

CERTIFIED LAND CORNER RECORDATION

DESCRIPTION OF CORNER EVIDENCE FOUND, AND ORIGINAL RECORD (If known)

T14N
30-29
R66W

NO EVIDENCE OF ORIGINAL MONUMENT

DESCRIPTION OF MONUMENT AND ACCESSORIES ESTABLISHED
TO PERPETUATE THE ORIGINAL LOCATION OF THIS CORNER:

SET A 3/4" REBAR W/SURVKAP MARKED T14N R66W 1/4 29 30, LS2500 1981 FIRMLY SET PROJECTS 2" ABOVE GROUND W/MOUND OF STONE 2 FT. BASE 1 1/2 FT. HIGH N. OF CORNER. CORNER IS LOCATED 18 FT. E. OF N.-S. SECURITY FENCE BY THE NATIONAL WEATHER SERVICE.

SKETCH, WITH COURSE AND DISTANCE TO ADJACENT CORNER IF DETERMINED IN THIS SURVEY.

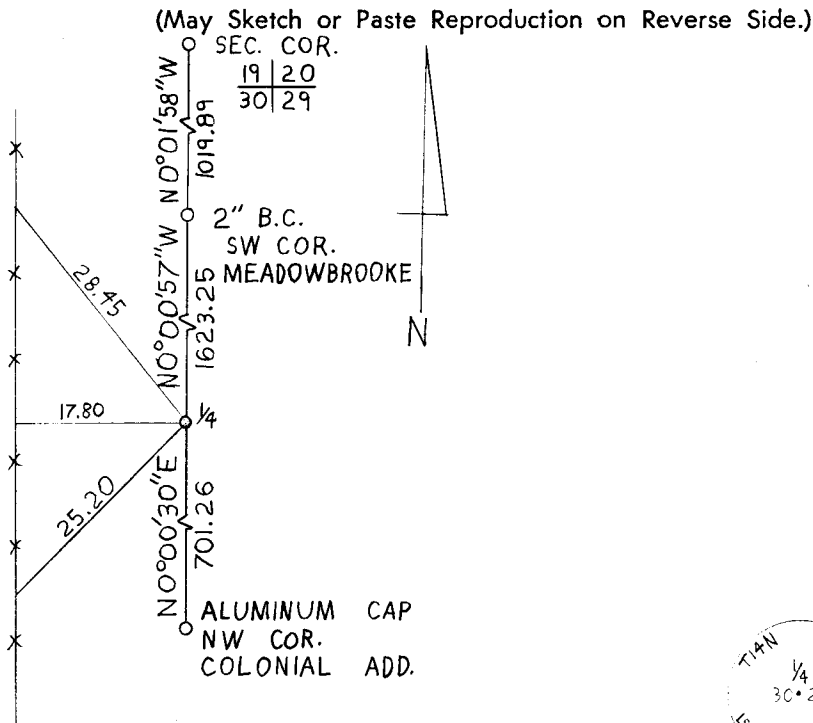

I, JOHN A. STEIL certify that I have carefully performed or reviewed the work done on the diagrammed corner as reported on this recordation form and approve the same.

John A. Steil
Signature of Surveyor

2500
Registration No.

STATE OF WYOMING,
Office of Clerk and Recorder,
County of Lincoln

This "corner record" was filed for record on the _____ day of JAN 7 1982, 19____, was noted on the cross-index plat and is assigned page No. _____, in book No. _____.

James C. Whitehead
County Official

Cross Index No. <u>T-5</u>	T. <u>14</u>	R. <u>66</u>	Mer.
_____	T. _____	R. _____	Mer.
_____	T. _____	R. _____	Mer.
_____	T. _____	R. _____	Mer.
_____	T. _____	R. _____	Mer.
_____	T. _____	R. _____	Mer.
_____	T. _____	R. _____	Mer.

T-5 14-66